



REDUCED



Plot of land with a planning permission for 18 properties, Lagoa, West Algarve

PLOT IN LAGOA

ref. **PPP2228**

~~995.000€~~

940.000€

17.129^{m²} 

NA

Location +

Town Lagoa
Parish Estômbar e Parchal
Municipality Lagoa, Faro
Region Algarve (West)

Details +

Usage Residential
Type Plot

Areas +

Usable area 870 m²
Plot Area 17.129 m²

Pool +

Fantastic investment project for the development of 18 properties.

Plot in total 17.129 m²
Built area in total 870 m

Superb location close to the prestigious golf academy of Vale de Pinta and access to all amenities.

The current project approved consists of 18 units - 3 three-bedroom houses, 5 two-bedroom houses, and 10 one-bedroom units - all with private gardens and the option of plunge pools.

Parking facilities lead to the central reception area and communal pool. All the properties surround this area. The resort will be surrounded by beautifully manicured gardens. A short drive to a selection of supermarkets, golf, restaurants, and beaches.

A wonderful project providing a safe and tranquil environment and lifestyle.



YOUR PROPERTY SPECIALISTS

Communal Pool

Garden +

Communal gardens

Location

- Carvoeiro: 2 kms
- Beach: 2 kms
- Shopping: 1 km
- Golf: N/A - on site
- Airport: 60 kms



Lagos Office - ALGARVE:

Marina de Lagos, Edifício Astrolábio, Lote 24-Loja 5
GPS. 37° 6' 41.85" N - 8° 40' 30.251" W

Togofor Homes - Sociedade Mediação Imobiliária, LDA | License: AMI 6902

+351 282 476 568

enquiries@togofor-homes.com

www.togofor-homes.com



YOUR PROPERTY SPECIALISTS



PHOTO GALLERY



Sea View



Plot



Project



Communal garden



Communal pool

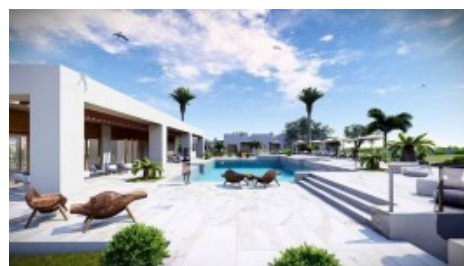

Terrace & Pool



Communal garden



Communal garden



Entrance



Villa



Communal garden



Villa



Lagos Office - ALGARVE:
Marina de Lagos, Edifício Astrolábio, Lote 24-Loja 5
GPS. 37° 6' 41.85" N - 8° 40' 30.251" W

Togofor Homes - Sociedade Mediação Imobiliária, LDA | License: AMI 6902

+351 282 476 568
enquiries@togofor-homes.com
www.togofor-homes.com